



ARCHITECTS CLIENT FOCUSED. PASSION DRIVEN.

April 22, 2021

TO : All Bidders
 FROM : Lisa Cox
 PROJECT : Thompson Middle School HVAC Replacement – Modular Buildings
 W2100600AR.41
 SUBJECT : Addendum 4
 DSA : N/A

The following changes, omissions, and/or additions to the Project Manual and/or Drawings shall apply to proposals made for and to the execution of the various parts of the work affected thereby, and all other conditions shall remain the same.

Careful note of the Addendum shall be taken by all parties of interest so that the proper allowances may be made in strict accordance with the Addendum, and that all trades shall be fully advised in the performance of the work which will be required of them.

Bidder shall acknowledge receipt of this Addendum in the space provided on the Bid Form. Failure to do so may subject Bidder to disqualification.

In case of conflict between Drawings, Project Manual, and this Addendum, this Addendum shall govern.

1. DRAWINGS

- 1.1 DRAWING A1.1 - OVERALL SITE PLAN
 - A. Revise as indicated in the clouded area labeled Delta 1 on the attached Drawing A1.1.
- 1.2 DRAWING M-2.1 - MECHANICAL ROOF PLAN - BUILDINGS F, G, H, AND J
 - A. Revise as indicated in the clouded area labeled Delta 1 on the attached Drawing M-2.1.

END OF ADDENDUM 4

Submitted by,

 LISA COX
 Architect, AIA
 Principal



LC:CS:br/P4W2100600ARx1-add

Attachments: A1.1, M-2.1

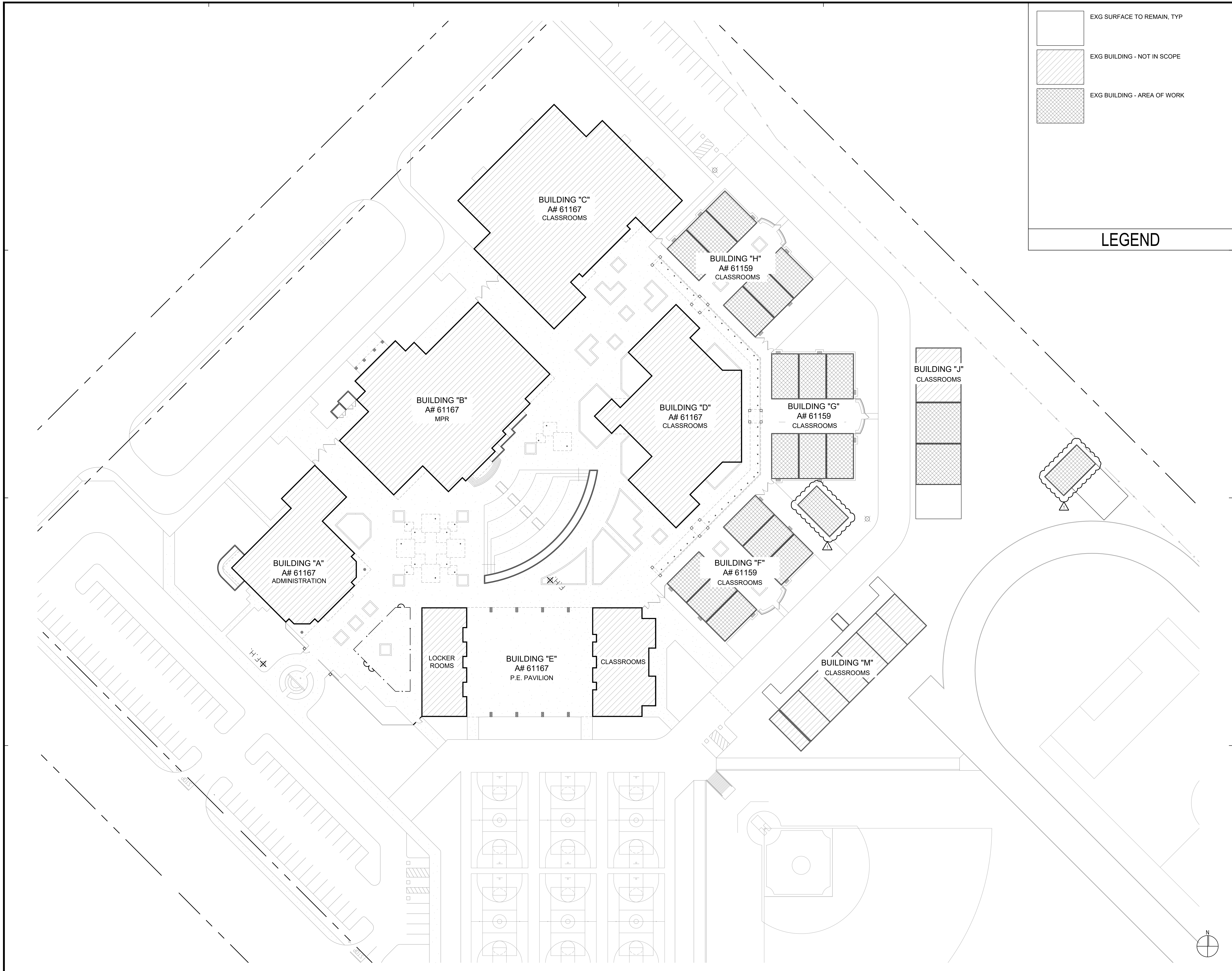

EXG SURFACE TO REMAIN, TYP
 EXG BUILDING - NOT IN SCOPE
 EXG BUILDING - AREA OF WORK

LEGEND

ARCHITECTS

WLC

CLIENT FOCUSED • PASSION DRIVEN

SOUTHERN CALIFORNIA
 8163 ROCHESTER AVENUE, SUITE 100
 RANCHO CUCAMONGA
 CALIFORNIA 91730-0729
 TEL: 909-987-0909
 www.wlcarchitects.com

**THOMPSON MIDDLE SCHOOL
 HVAC REPLACEMENT AT PORTABLES**
 MURRIETA VALLEY UNIFIED SCHOOL DISTRICT
 24040 HAYES AVENUE
 MURRIETA, CA 92562

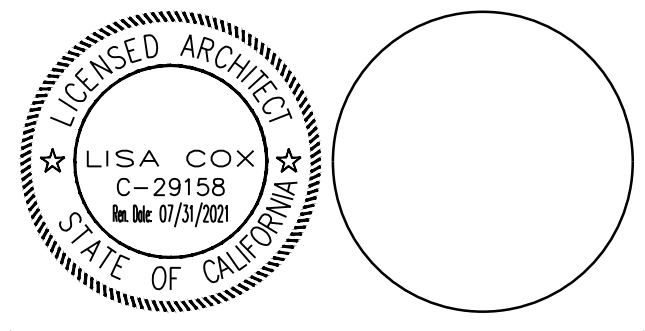

CONSULTANT

04/21/2021	CS	ADDENDUM 1	
NO	DATE	BY	DESCRIPTION
REVISIONS			

DRAWN: _____ CHECKED: _____
 DATE: 03/12/2021 SCALE: _____
 PROJECT NUMBER: W2100600AR

**OVERALL
 SITE PLAN**

DRAWING NUMBER: **A1.1**

OVERALL SITE PLAN

1" = 30'-0" 1

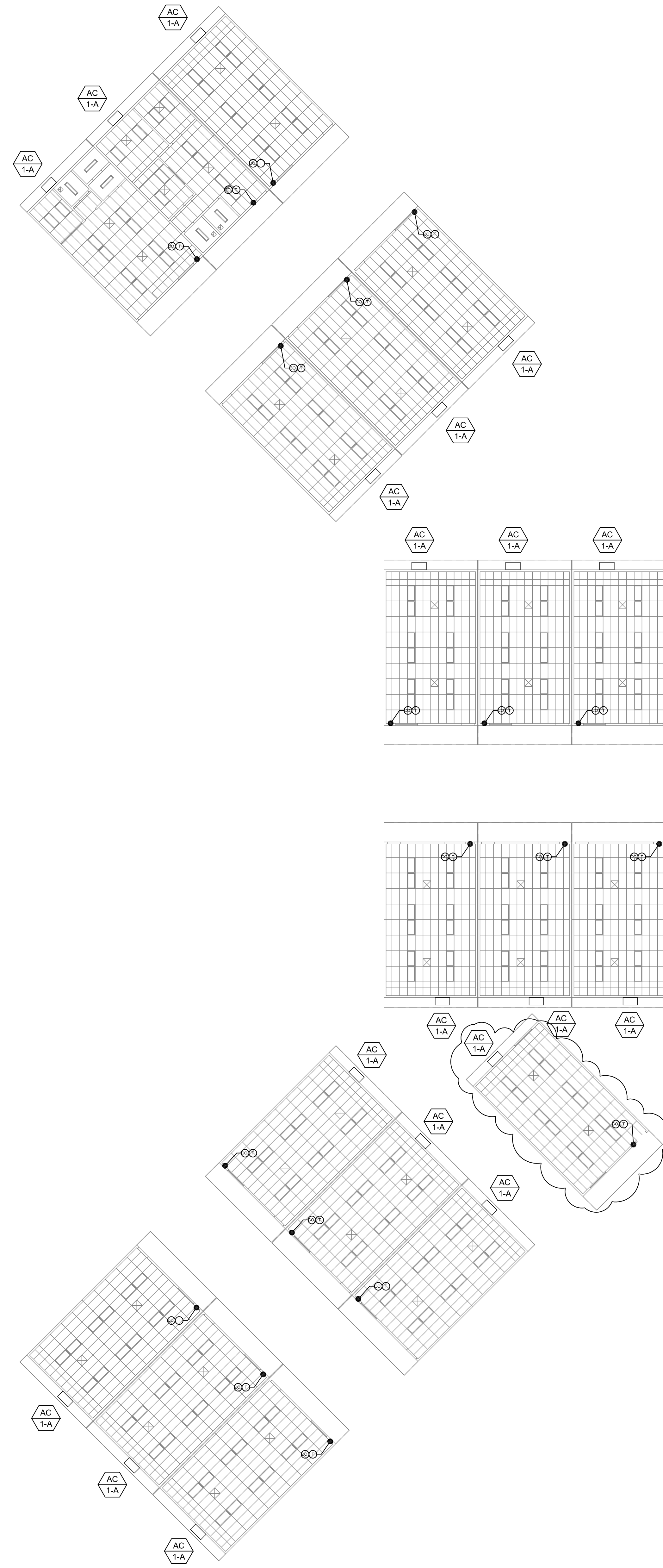
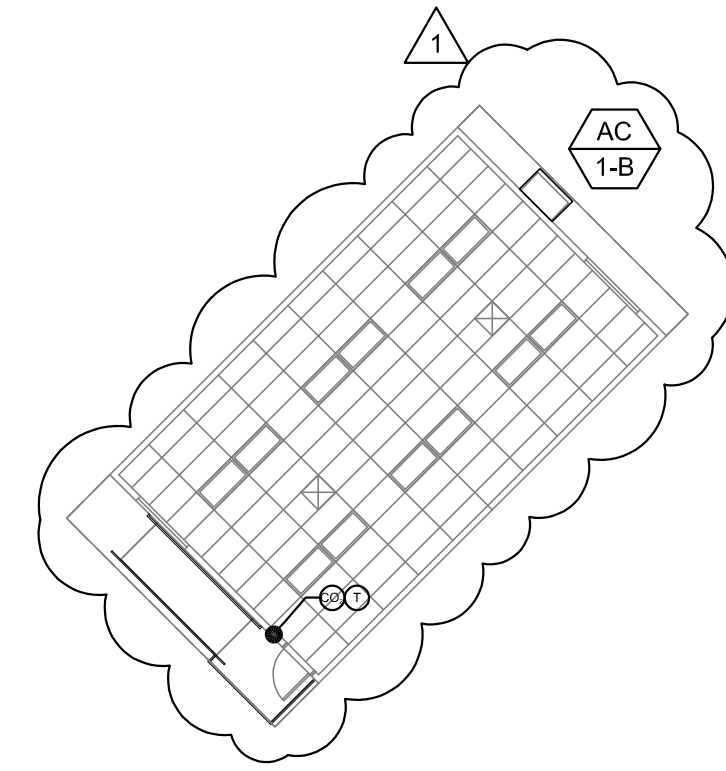
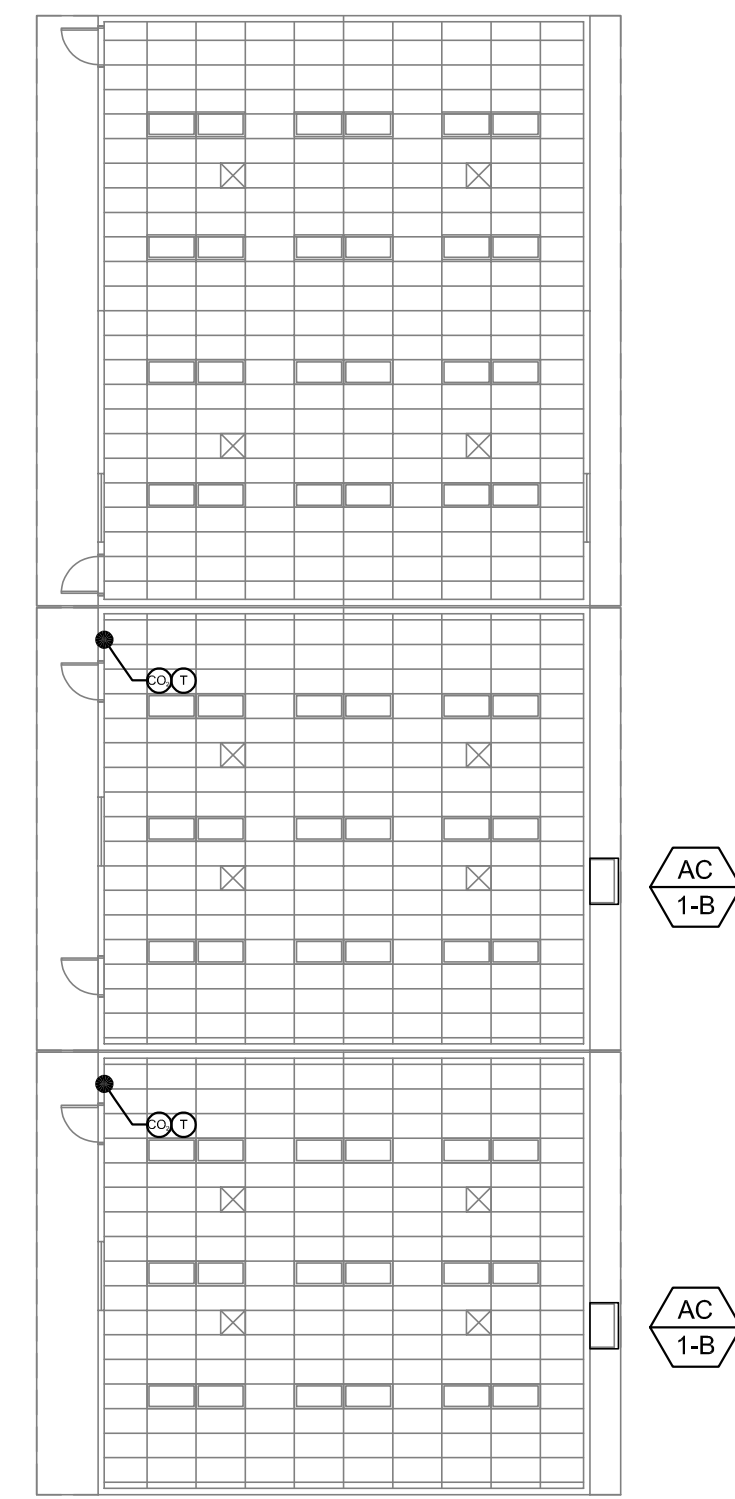

1 MECHANICAL FLOOR PLAN - BLDG J
1/16" = 1'-0"

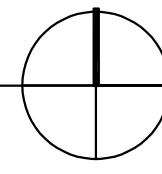

NOTES:

1. REMOVE AND REPLACE EXISTING WALL MOUNT AC UNITS.
2. COORDINATE INSTALLATION OF NEW UNIT WITH GENERAL CONTRACTOR FOR A COMPLETE AND WATERTIGHT INSTALLATION.

1 MECHANICAL FLOOR PLAN - BLDGS F, G, & H
1/16" = 1'-0"

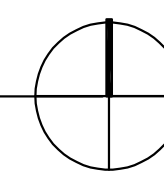

ARCHITECTS
WLC
CLIENT FOCUSED • PASSION DRIVEN

SOUTHERN CALIFORNIA
8163 ROCHESTER AVENUE, SUITE 100
RANCHO CUCAMONGA
CALIFORNIA 91730-0729

TEL: 909-987-0909
www.wlarchitects.com

**THOMPSON MIDDLE SCHOOL
HVAC REPLACEMENT AT PORTABLES**
MURRIETA VALLEY UNIFIED SCHOOL DISTRICT
24040 HAYES AVENUE
MURRIETA, CA 92562

LICENSED ARCHITECT
LISA COX
C-29158
EXPIRES 07/31/2025
STATE OF CALIFORNIA

REGISTERED PROFESSIONAL ENGINEER
LISA COX
No. 32824
EXP. 06-30-22
MECHANICAL
STATE OF CALIFORNIA

Dufoe
consulting engineers
San Diego | Temecula
10900 Tierra Street, Suite 140 | San Diego, CA 92131
959-368-8830 | Fax: 959-517-2923 | www.dufoe.com

04/19/21	ADDENDUM 1		
NO	DATE	BY	DESCRIPTION
REVISIONS			
DRAWN:	RV	CHECKED:	JD
DATE:	03/12/2021	SCALE:	
PROJECT NUMBER:	W2100600AR		

**MECHANICAL
ROOF PLAN -
BLDGS F, G, H & J**

DRAWING NUMBER: **M-2.1**